

FILED
GREENVILLE CO., S.C.
AUG 30 3 20 PM '85
JOHNIE S. TANKERSLEY
R.M.C.

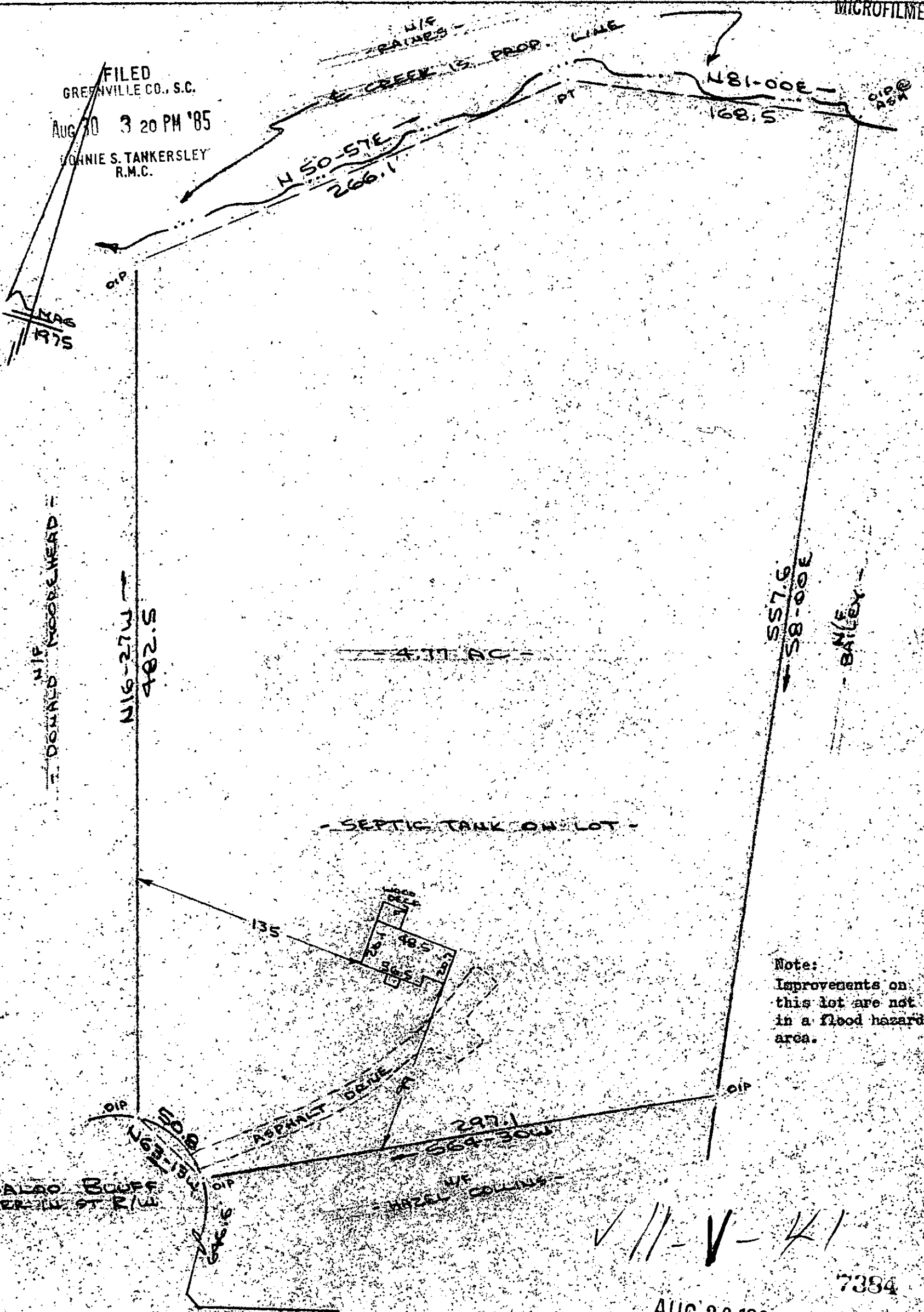

Note:
Improvements on
this lot are not
in a flood hazard
area.

✓ 11-V-41

7384

AUG 30 1985

PROPERTY OF
STEPHEN D. HOWELL & YVONNE T. HOWELL
NEAR MARIETTA, GREENVILLE CO., S.C.
SCALE: 1" = 60' 21 AUG 1985



This is to certify that on the 21st day of August, 1985, I surveyed the property shown on this plat, being known as 4.77 acres on plat of PROPERTY OF WILSON FARMS, INC. and recorded in the RMC Office Greenville County, S. C., in Plat Book "5 - 1" at Page 70; and that the property lines, walls and buildings are as shown hereon, and that the walls and buildings located on said lot do not encroach or project on adjacent street or property, and that no adjacent walls or buildings encroach or project on said premises, and no power lines cross this property except as shown hereon.

R. B. Bruce
R. B. Bruce, RLS # 1952

CAROLINA SURVEYING CO.
112 Holly St.
Greenville, S. C.

Recordable Plat